

- Legend**
- Parcel/Road Boundary
 - Landscape Feature
 - State Highway
 - Unformed Roads
 - Water (zoned Rural unless otherwise shown)
 - Zones excluded from Stages 1 and 2 of the District Plan Review
 - New Road Parcels
 - Community Purpose - Campground
 - Community Purpose - Cemetery
 - Community Purpose - Golf Course
 - Active Sports and Recreation
 - Civic Spaces
 - Community Purposes
 - Informal Recreation
 - Nature Conservation
 - Wakatipu Basin Rural Amenity Zone
 - Wakatipu Basin Lifestyle Precinct
 - Rural

All Stage 1 and Stage 2 land is subject to the District Wide Earthworks Chapter 25, Transport Chapter 29 and Signs Chapter 31.

The District Wide Annotations notified in Stage 1 remain applicable to all Stage 1 and Stage 2 land. Refer to the Proposed District Plan Maps for the location of the District Wide annotations. Specifically the Open Space and Recreation Zoned land that was not notified in Stage 1 is subject to the District Wide annotations and submissions can be made on a District Wide annotation that affects this land.

The Council has identified where the proposed Visitor Accommodation Sub Zones are to be located. Any person may make a submission on the location and extent of Visitor Accommodation Sub Zones as it relates to Stage 1 and Stage 2 land.

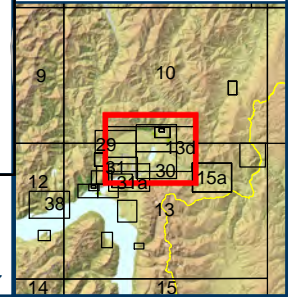

PDP Stage 2 Notification Map 13d - Wakatipu Basin Rural Amenity Zone

