

KEY

- EXISTING WALKING TRACK
- EXISTING MOUNTAIN BIKE TRACK
- NEW WALKING TRACKS (1.5m WIDE, COMPRESSED GRAVEL)
- NEW SECTION OF MOUNTAIN BIKE TRACK ('SINGLE' DIRT TRAIL)
- MACROCARPA POST & SINGLE RAIL FENCE, ~500mm HIGH
- MACROCARPA POST, WARATAH & WIRE FENCING
- TRACK SIGNS
- BUILDING PLATFORMS
- VEGETATION ENHANCEMENT ZONE PERIMETER

REVEGETATION SECTIONS TO BE PLANTED:

- SECTION 'E' - EXPOSED
- SECTION 'S' - SHELTERED
- SECTION 'G' - GRASSLAND

VIEWPOINT:
TIMBER BENCH SEAT
WITH DEDICATION PLAQUE

CARPARK



LAKE
WANAKA
SHORELINE

PENRITH PARK LOTS

BOUNDARY LINE

INFINITY DRIVE

AVALANCHE
PLACE

MINARET
RIDGE

TOILET

CARPARK

REVEGETATION AREAS SIZE:

RV E1 = 605m²
RV E2 = 455m²
RV E3 = 5705m²
RV E4 = 5125m²
RV S1 = 2985m²
RV S2 = 920m²
RV S3 = 1750m²
RV G1 = 3245m²
RV G2 = 1750m²
RV G3 = 2255m²

TOTAL AREA OF VEGETATION ENHANCEMENT ZONE:
24795m² (approx.)

CONSIDERATIONS

ALL EXISTING NATIVE VEGETATION WITHIN VEGETATION ENHANCEMENT ZONE TO BE PROTECTED.

Mitigations for Prostrate Blue Grass and Cushion Pimelea:

- Transplant to a reserve area and monitor to ensure survival.
- Collection of seed and/or propagation to insure against loss of transplanted individuals and for use in the revegetation enhancement.

PLANT SOURCING:

- Locally eco-sourced plants should be used where available.
- Numbers should allow for a maximum spacing of 1 plant per 1.5m² (1m² preferred to allow for inevitable mortality rates)
- * Gender Dimorphic Species; requiring stock sourced from seed, not cuttings, so that a mix of male & female plants are planted and can therefore produce fertile seed.

PLANT MAINTENANCE:

- Planting should occur in Spring to allow two growing seasons of establishment before the first winter.
- Plant holes should be well worked with added slow release fertiliser and compost.
- Re-vegetation areas must be heavily mulched with wood chip, to suppress weeds and contain moisture.
- Deep irrigation should be provided for at least the first five years to allow for strong plant establishment.
- Necessary rabbit protection must be applied to all planted and protected areas; in the form of rabbit proof fencing, individual plastic sleeves around plants and poison programs.

CLEARANCE: ALL PINUS, PSEUDOTSUGA & CYTISUS ON SITE TO BE REMOVED.

SPECIES LIST FOR REVEGETATION SECTIONS 'E': (EXPOSED TO SUN, FROST & WIND)

Carmichaelia petriei
*Coprosma intertexta**
*Coprosma rugosa**
Corokia cotoneaster
Fuscopora cliffortioides
Griselinia littoralis
Hebe salicifolia
Leonohebe cupressoides
Melicytus alpinus
Olearia avicenniifolia
Olearia hectorii
Phormium cookianum
Phyllocladus alpinus
*Pittosporum tenuifolium**
Plagianthus regius
Chionochloa rigida
Chionochloa macro
Kunzea species -ecosourced from region

SPECIES LIST FOR REVEGETATION SECTIONS 'S': (SHELTERED AMONGST KANUKA, SHADY)

*Aristotelia serrata**
*Coprosma lucida**
*Fuchsia excorticata**
Fuscopora fusca
Hoheria glabrata
*Podocarpus laetus**
*Pseudopanax colensoi**
Sophora microphylla
*Coprosma propinqua**
*Coprosma intertexta**
*Coprosma crassifolia**
*Coprosma virescens**
Carmichaelia petriei
Olearia lineata
Teucrium parvifolium
Kunzea species -ecosourced from region

SPECIES LIST FOR REVEGETATION SECTION 'G': (TUSsock GRASSLAND)

Hebe subalpina
Muehlenbeckia axillaris
Teucrium parvifolium
Festuca novae-zelandiae
Poa colensoi
Poa cita
Pimelea sericeovillosa
Anthosachne solandri
Melicytus alpinus
Carmichaelia petriei
*Coprosma petriei**
*Coprosma propinqua**
Kunzea species -ecosourced from region

SITE:

PENINSULA BAY
NORTH END
PROPOSED PLAN CHANGE

PLAN:

FOR:

LANDSCAPE CONCEPT
INFINITY INVESTMENTS

1 August 2016

REVISION:



1:2500



Drawing to scale when printed on A3 sheet

W

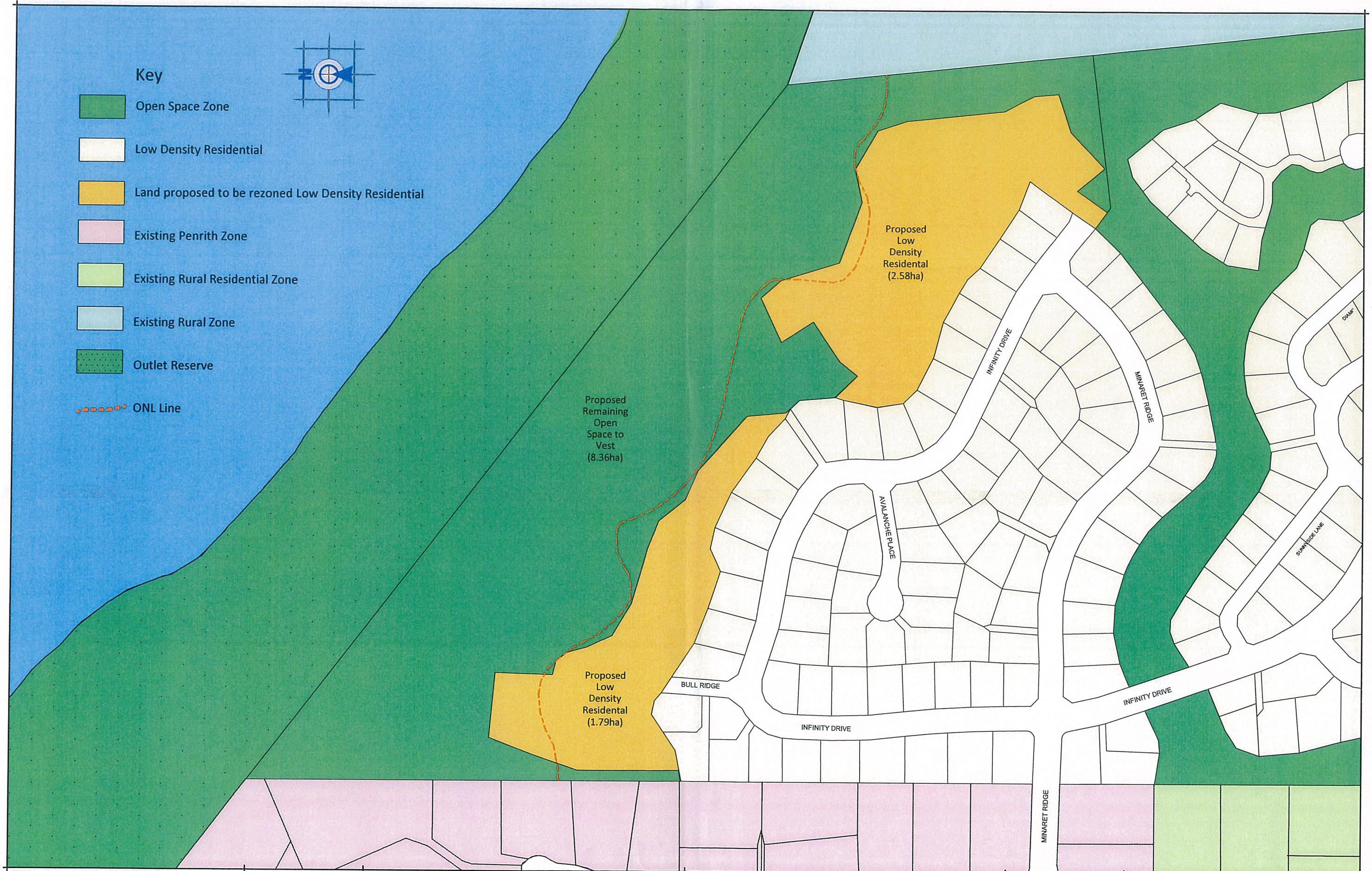

PATERSONPITTSGROUP

Your Land Professionals
www.ppgroup.co.nz
0800 PPGROUP



WANAKA BRANCH
19 Reece Crescent
or P.O. Box 283
Wanaka 9343
T 03 443 0110
E wanaka@ppgroup.co.nz

Client & Location:

**Infinity Investments
Peninsula Bay**

Purpose & Drawing Title:

**Scheme Plan
Peninsula Bay North End
Proposed Open Space Zone**

© COPYRIGHT. This drawing, content and design remains the property of Paterson Pitts Group Limited and may not be reproduced in part or full or altered without the written permission of Paterson Pitts Group Limited. This drawing and its content shall only be used for the purpose for which it is intended. No liability shall be accepted by Paterson Pitts Group Limited for its unauthorized use.

Surveyed by:		Original Size:	A3	Scale:	1:2500 @ A3
Designed by:					
Drawn by:	PGS				
Checked by:	MJB				
Approved by:	MJB				
Job No:	W4332	Sheet No:	2	Revision No:	L
				Date Created:	29/07/2016

L:\DATA\308\4332\ACAD\NORTH END OF PEN BAY\W4332_160729_PENINSULA BAY NORTH END OPEN SPACE RESERVE REV L.DWG

Peninsula Bay North – Wanaka

Structure Plan - 1 August 2016

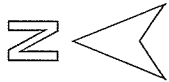

Species for Revegetation

E Exposed to sun, frost and wind

Carmichaelia petriei
Coprosma intertexta *
Coprosma rugosa
Corokia cotoneaster
Fuscopora cliffortioides
Griselinia littoralis
Hebe salicifolia
Leonhebe cupressoides
Melicytus alpinus

Olearia avicenniifolia
Olearia hectorii
Phormium cookianum
Phyllocladus alpinus
Pittosporum tenuifolium *
Plagianthus regius
Chionochloa regida
Chionochloa macra
Kunzea species *

S Sheltered amongst kanuka, shady

Aristotelia serrata *
Coprosma lucida *
Fuchsia excorticata *
Fuscopora fusca
Hoheria glabrata
Podocarpus laetus *
Pseudopanax colensoi *
Sophora microphylla
Coprosma propinqua *

Coprosma intexta *
Coprosma crassifolia *
Coprosma virescens *
Carmichaelia petriei
Olearia lineata
Teucrium parvifolium
Kunzea species *

G Tussock grassland

Hebe subalpina
Muehlenbeckia axillaris
Teucrium parvifolium
Festuca novae-zelandiae
Poa colensoi
Poa cita
Pimelea sericeovillosa
Anthosachne solandri

Melicytus alpinus
Carmichaelia petriei
Coprosma petriei *
Coprosma propinqua *
Kunzea species *

Maintenance

- Revegetation areas must be heavily mulched with wood chip to suppress weeds and contain moisture.
- Planting must occur in spring to allow two growing seasons of establishment before onset of winter.
- Plant holes shall be well-worked with added slow-release fertiliser and compost.
- Deep irrigation shall be provided for at least the first five years to allow for strong plant establishment.
- Necessary rabbit protection must be applied to all planted and protected areas; in the form of rabbit proof fencing, individual plastic sleeves around plants and poison programs.

Sourcing

- * Gender dimorphic species stock shall be sourced from seed (not cuttings) so as to produce fertile seed from male and female plants.
- * Locally eco-sourced plants shall be used where available.
- Plant density of 1 plant per 1.5m² (1m² preferred to allow for plant mortality).

Clearance

- All *Pinus*, *Pseudotsuga* and *Cystisus* on site shall be removed.
- Boundary lines may be cleared of vegetation for the purpose of establishing a fence.
- Protected vegetation shall not be removed unless dead or diseased.

Building Platform Height Restrictions

Lot No.	Building Platform Area	Building Height	Building Platform Level (MSL)
1	1100m ²	5.5m	
2	820m ²	5.0m	
3	630m ²	5.0m	
4	700m ²	5.0m	328.9m
7	690m ²	5.0m	
8	930m ²	5.0m	
9	980m ²	5.0m	
10	660m ²	5.0m	
11	720m ²	5.0m	
12	700m ²	5.0m	
13	600m ²	5.0m	
14	600m ²	5.0m	
15	780m ²	5.5m	
16	720m ²	5.5m	
17	740m ²	5.5m	
18	630m ²	5.0m	
19	640m ²	5.5m	
20	700m ²	5.0m	337.0m
21	600m ²	5.0m	339.3m
22	700m ²	5.0m	335.5m
23	600m ²	5.5m	
24	700m ²	5.5m	
25	700m ²	5.5m	
26	790m ²	5.5m	

Key

- Existing Mountain Biking Track
- Existing Walking Track
- Proposed Walking Track
- Proposed Biking Track
- Building Platform
- Revegetation Area
- Fencing – Macrocarpa post, warratah and wire
- Toilet Block
- Existing Vegetation to be protected
- Indicative Car Parks

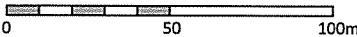
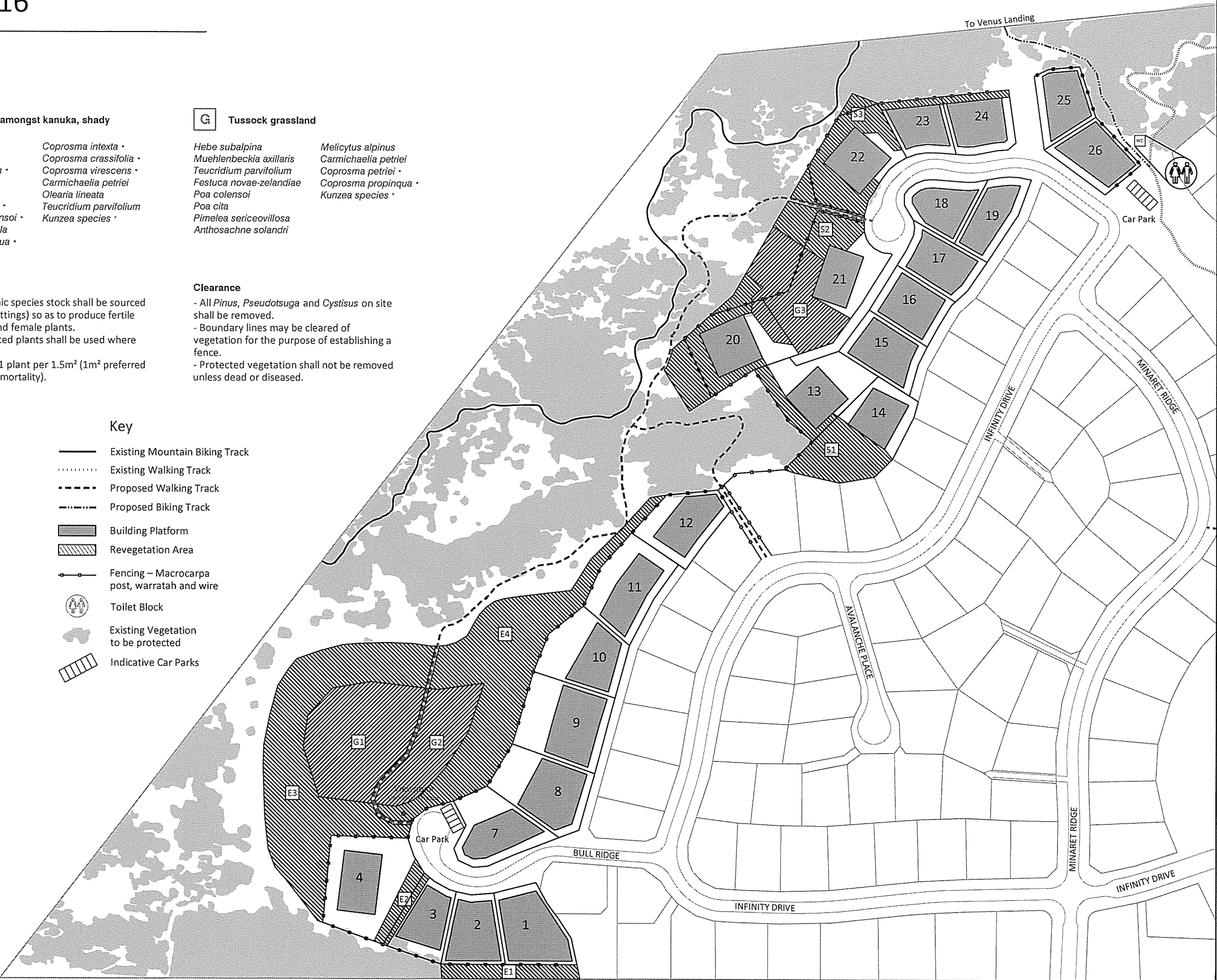

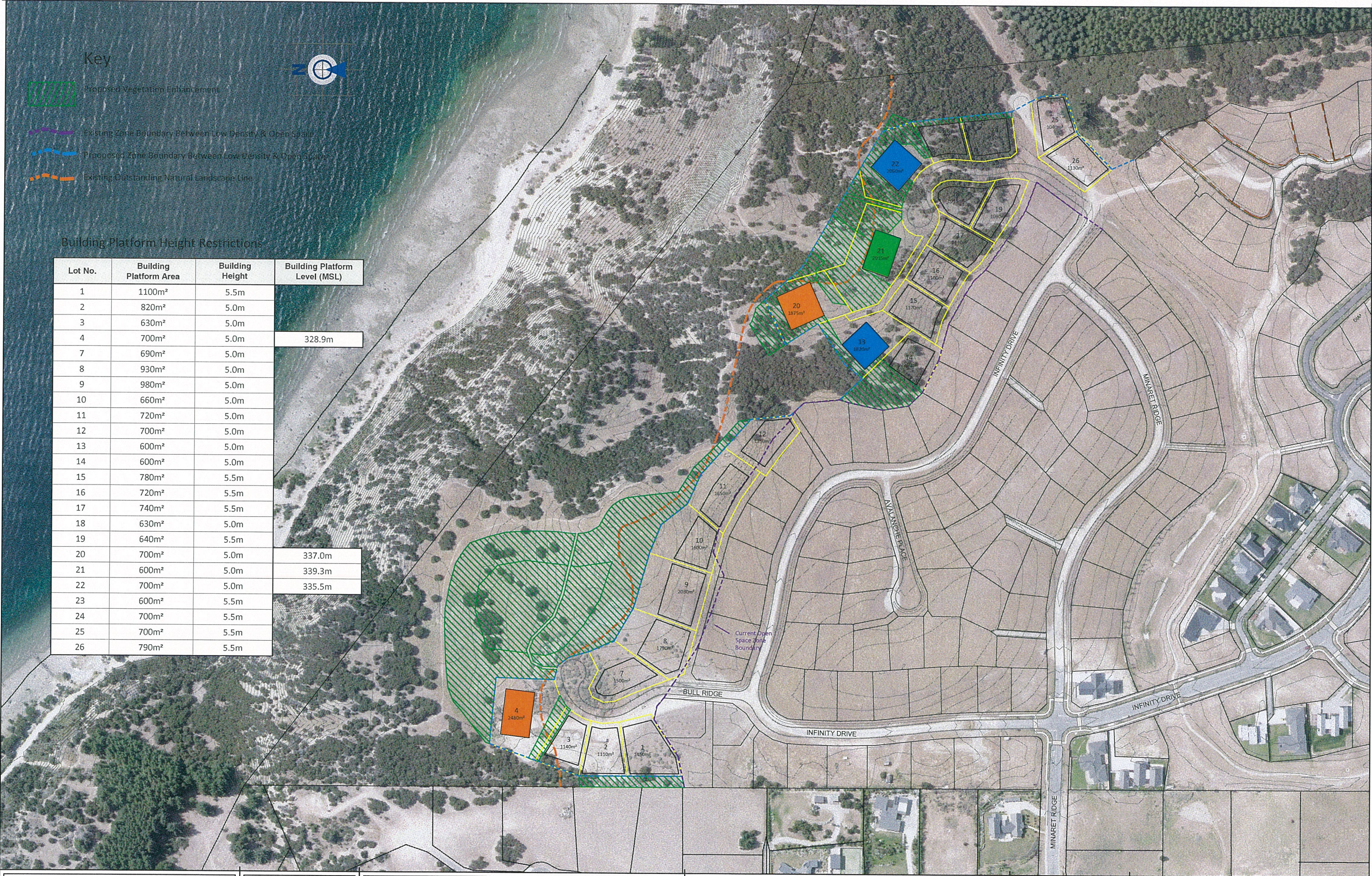

Key

- Proposed Vegetation Enhancement
- Existing Zone Boundary Between Low Density & Open Space
- Proposed Zone Boundary Between Low Density & Open Space
- Existing Outstanding Natural Landscape Line

Building Platform Height Restrictions

Lot No.	Building Platform Area	Building Height	Building Platform Level (MSL)
1	1100m²	5.5m	328.9m
2	820m²	5.0m	
3	630m²	5.0m	
4	700m²	5.0m	
7	690m²	5.0m	
8	930m²	5.0m	
9	980m²	5.0m	337.0m
10	660m²	5.0m	
11	720m²	5.0m	
12	700m²	5.0m	
13	600m²	5.0m	
14	600m²	5.0m	
15	780m²	5.5m	339.3m
16	720m²	5.5m	
17	740m²	5.5m	
18	630m²	5.0m	
19	640m²	5.5m	
20	700m²	5.0m	
21	600m²	5.0m	335.5m
22	700m²	5.0m	
23	600m²	5.5m	
24	700m²	5.5m	
25	700m²	5.5m	
26	790m²	5.5m	

PATERSONPITTSGROUP
Your Land Professionals
www.ppgroup.co.nz
0800 PPGROUP



WANAKA BRANCH
19 Reece Crescent
or P.O. Box 283
Wanaka 9343
T 03 443 0110
E wanaka@ppgroup.co.nz

Client & Location:

Infinity Investments
Peninsula Bay

Purpose & Drawing Title:

Concept Scheme Plan
Peninsula Bay North End

© COPYRIGHT. This drawing, content and design remains the property of Paterson Pitts Group Limited and may not be reproduced in part or full or altered without the written permission of Paterson Pitts Group Limited. This drawing and its content shall only be used for the purpose for which it is intended. No liability shall be accepted by Paterson Pitts Group Limited for its unauthorized use

Surveyed by:
Designed by:
Drawn by: PGS
Checked by: MJB
Approved by: MJB
Job No: W4332

Original Size: A3
Scale: 1:2500 @ A3
DO NOT SCALE
Sheet No: 1
Revision No: M
Date Created: 1/08/2016

- KEY**
- EXISTING WALKING TRACK
 - EXISTING MOUNTAIN BIKE TRACK
 - NEW WALKING TRACKS (1.5m WIDE, COMPRESSED GRAVEL)
 - NEW SECTION OF MOUNTAIN BIKE TRACK ('SINGLE' DIRT TRAIL)
 - MACROCARPA POST & SINGLE RAIL FENCE, ~500mm HIGH
 - MACROCARPA POST, WARATAH & WIRE FENCING
 - TRACK SIGNS
 - BUILDING PLATFORMS
 - VEGETATION ENHANCEMENT ZONE PERIMETER

REVEGETATION SECTIONS TO BE PLANTED:

- SECTION 'E' - EXPOSED
- SECTION 'S' - SHELTERED
- SECTION 'G' - GRASSLAND

VIEWPOINT:
TIMBER BENCH SEAT
WITH DEDICATION PLAQUE

CARPARK

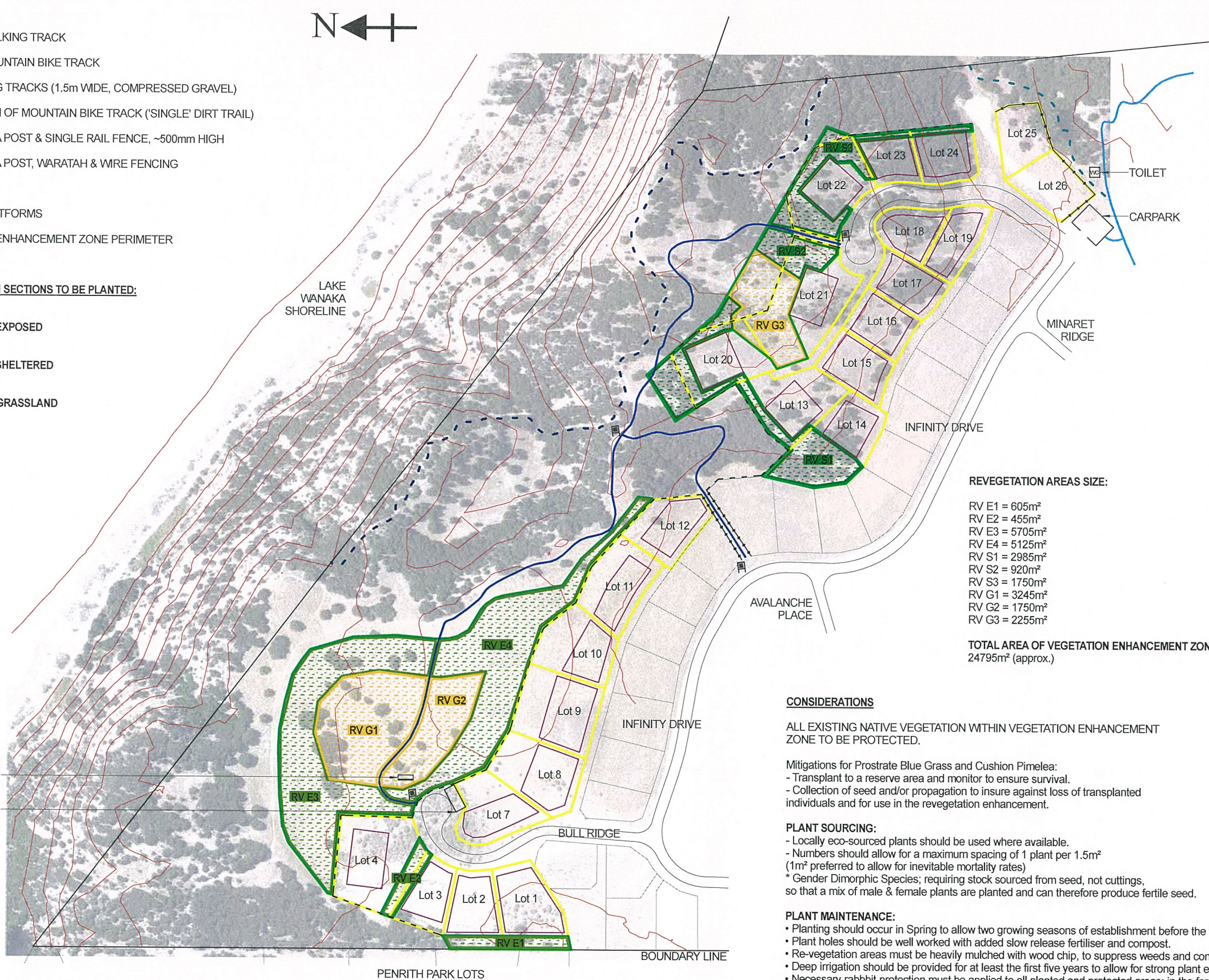

REVEGETATION AREAS SIZE:

RV E1 = 605m²
RV E2 = 455m²
RV E3 = 5705m²
RV E4 = 5125m²
RV S1 = 2985m²
RV S2 = 920m²
RV S3 = 1750m²
RV G1 = 3245m²
RV G2 = 1750m²
RV G3 = 2255m²

TOTAL AREA OF VEGETATION ENHANCEMENT ZONE:
24795m² (approx.)

CONSIDERATIONS

ALL EXISTING NATIVE VEGETATION WITHIN VEGETATION ENHANCEMENT ZONE TO BE PROTECTED.

Mitigations for Prostrate Blue Grass and Cushion Pimelea:

- Transplant to a reserve area and monitor to ensure survival.
- Collection of seed and/or propagation to insure against loss of transplanted individuals and for use in the revegetation enhancement.

PLANT SOURCING:

- Locally eco-sourced plants should be used where available.
- Numbers should allow for a maximum spacing of 1 plant per 1.5m² (1m² preferred to allow for inevitable mortality rates)
- * Gender Dimorphic Species; requiring stock sourced from seed, not cuttings, so that a mix of male & female plants are planted and can therefore produce fertile seed.

PLANT MAINTENANCE:

- Planting should occur in Spring to allow two growing seasons of establishment before the first winter.
- Plant holes should be well worked with added slow release fertiliser and compost.
- Re-vegetation areas must be heavily mulched with wood chip, to suppress weeds and contain moisture.
- Deep irrigation should be provided for at least the first five years to allow for strong plant establishment.
- Necessary rabbit protection must be applied to all planted and protected areas; in the form of rabbit proof fencing, individual plastic sleeves around plants and poison programs.

CLEARANCE: ALL PINUS, PSEUDOTSUGA & CYTISUS ON SITE TO BE REMOVED.

**SPECIES LIST FOR REVEGETATION SECTIONS 'E':
(EXPOSED TO SUN, FROST & WIND)**

Carmichaelia petriei
*Coprosma intertexta**
*Coprosma rugosa**
Corokia cotoneaster
Fuscopora cliffortioides
Griselinia littoralis
Hebe salicifolia
Leonohebe cupressoides
Melicytus alpinus
Olearia avicenniifolia
Olearia hectori
Phormium cookianum
Phyllocladus alpinus
*Pittosporum tenuifolium**
Plagianthus regius
Chionochloa rigida
Chionochloa macra
Kunzea species -ecosourced from region

**SPECIES LIST FOR REVEGETATION SECTIONS 'S':
(SHELTERED AMONGST KANUKA, SHADY)**

*Aristotelia serrata**
*Coprosma lucida**
*Fuchsia excorticata**
Fuscopora fusca
Hoheria glabrata
*Podocarpus laetus**
*Pseudopanax colensoi**
Sophora microphylla
*Coprosma propinqua**
*Coprosma intexta**
*Coprosma crassifolia**
*Coprosma virescens**
Carmichaelia petriei
Olearia lineata
Teucrium parvifolium
Kunzea species -ecosourced from region

**SPECIES LIST FOR REVEGETATION SECTION 'G':
(TUSsock GRASSLAND)**

Hebe subalpina
Muehlenbeckia axillaris
Teucrium parvifolium
Festuca novae-zelandiae
Poa colensoi
Poa cita
Pimelea sericeovillosa
Anthosachne solandri
Melicytus alpinus
Carmichaelia petriei
*Coprosma petriei**
*Coprosma propinqua**
Kunzea species -ecosourced from region

SITE:

**PENINSULA BAY
NORTH END
PROPOSED PLAN CHANGE**

PLAN:

FOR:

**LANDSCAPE CONCEPT
INFINITY INVESTMENTS**

1 August 2016

REVISION: **L**

1:2500



Drawing to scale when printed on A3 sheet

Peninsula Bay Structure Plan - Proposed

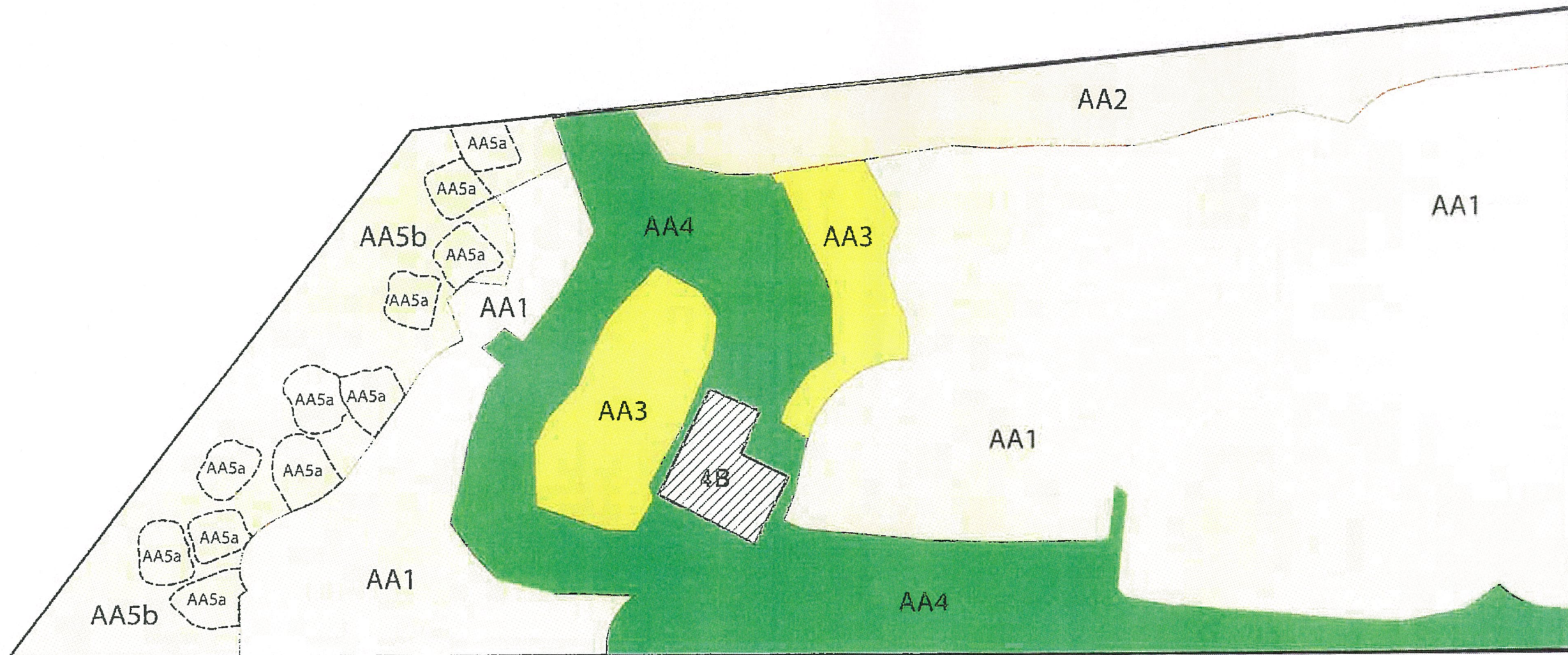

Activity Areas

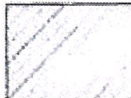
- | | | | |
|--|--|--|---|
| <div>AA1</div> <ul style="list-style-type: none">- Activity Area 1- Activity Area 5 b <div>AA5b</div> | <div>AA2</div> <ul style="list-style-type: none">- Activity Area 2- Activity Area 5 a <div>AA5a</div> | <div>AA3</div> <ul style="list-style-type: none">- Activity Area 3 | <div>AA4</div> <ul style="list-style-type: none">- Activity Area 4 <div>
PUBLIC PARK</div> <div>
4B</div> |
|--|--|--|---|

50m 100m 200m 250m

Date: 14 September 2004