



COPYRIGHT©
This Drawing and parts thereof are copyright to Southern Land Ltd. and shall not be reused, copied or reproduced without the written permission of Southern Land Ltd.

Notes
Warning
This Plan has been prepared for the purpose of a resource consent application only. It is not a precise survey plan. As areas and dimensions are likely to vary upon survey it should not be attached to sale & purchase agreements without an appropriate condition to cover such variations.
Any person using Southern Land drawings and other data accepts the risk of:
- using the drawings and other data in electronic form without requesting and checking them for accuracy against the original hard copy versions or with Southern Land directly;
- ensuring the information is the most recent issue.

CAD and Production by
**SOUTHERN LAND**
SURVEYING | PLANNING | LAND DEVELOPMENT
Level 2 Brownston House, 21 Brownston St., Wanaka
Ph: (03) 443 5077; Email: contact@southernland.co.nz
www.southernland.co.nz

 **CSNZ** THE CONSULTING SURVEYORS OF NEW ZEALAND
A DIVISION OF THE NEW ZEALAND INSTITUTE OF SURVEYORS

APPLICANT
Exclusive Developments

COMPRISED IN
OT19A/448

TERRITORIAL AUTHORITY
QLDC

LAND DISTRICT
Otago

TOTAL AREA
38.7 Ha DATE
28/05/2018

Drawing Title
Scheme Plan
Lots 1-4, 6-10, 13-14, 16-70,
Lots 180-200, 303-304, 400-405,
Lots 500-503, 600-605, 999
Being a Proposed Subdivision of
Pt Lot 1 DP 27290

Prepared for
Resource Consent

Plan Revisions		
REV	DESCRIPTION	DATE
A	Issued For Approval	21/03/2018
B	Corner Splays Added	04/04/2018
C	Lots Added	09/04/2018
D	AC & Title Updated	02/05/2018
E	Text Update	28/05/2018

SCALE
1:2000 @ A3

DATUM & LEVEL
Lindis Peak 2000
LEVEL IN TERMS OF GDA94 Vertical Datum 1988
ORIGIN: IS 1 DP XXX RL=327.42m

DRAWING REFERENCE		SHEET	REVISION
U4001		S1	E
SURVEYED	DRAWN	CHECKED	APPROVED
GW	GW	LW	VW
			DATE
			28/05/2018

U4001 Hikurangi Scheme Plan Tue May 29 11:00:22 2018

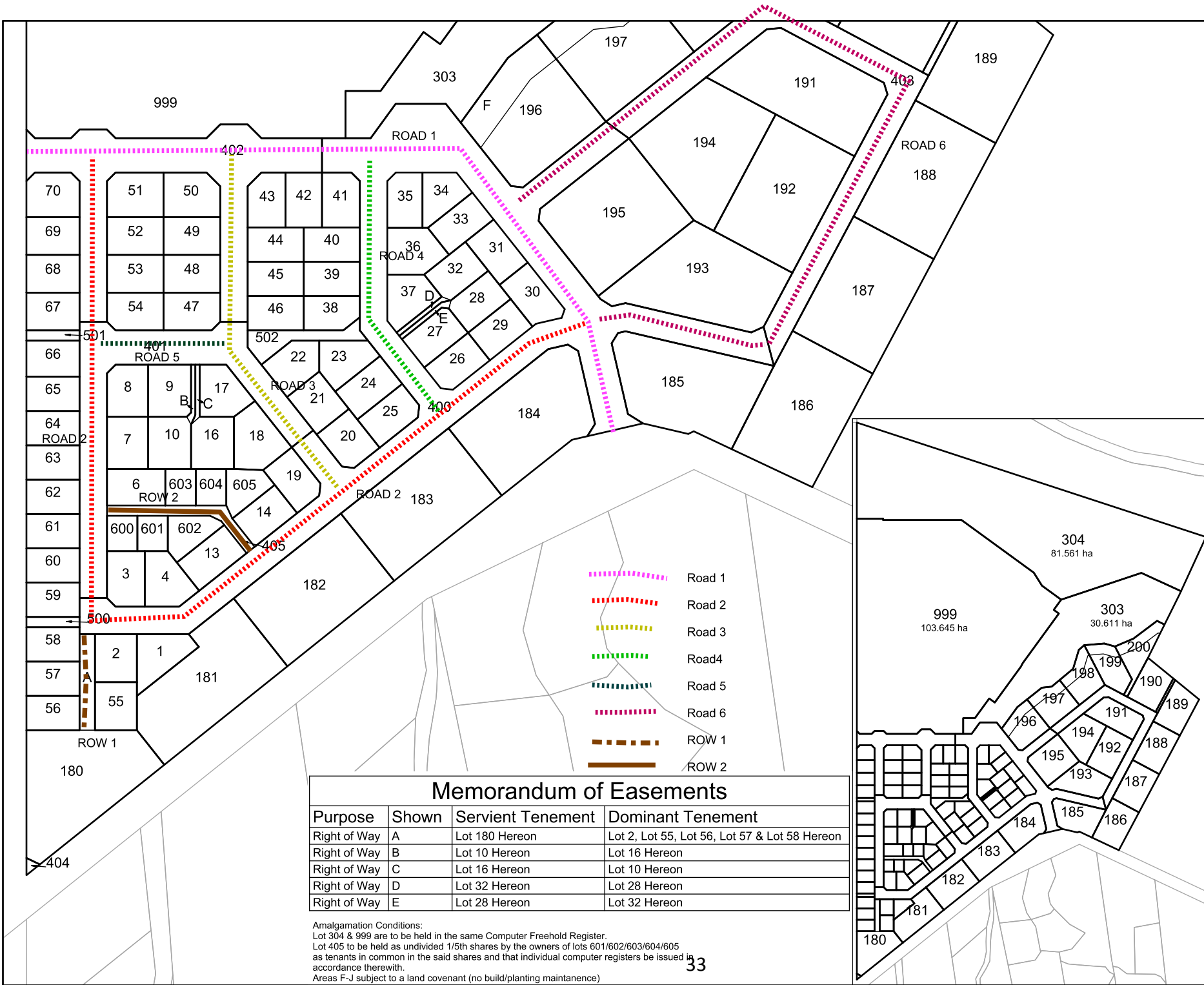

Memorandum of Easements			
Purpose	Shown	Servient Tenement	Dominant Tenement
Right of Way	A	Lot 180 Hereon	Lot 2, Lot 55, Lot 56, Lot 57 & Lot 58 Hereon
Right of Way	B	Lot 10 Hereon	Lot 16 Hereon
Right of Way	C	Lot 16 Hereon	Lot 10 Hereon
Right of Way	D	Lot 32 Hereon	Lot 28 Hereon
Right of Way	E	Lot 28 Hereon	Lot 32 Hereon

Amalgamation Conditions:
Lot 304 & 999 are to be held in the same Computer Freehold Register.
Lot 405 to be held as undivided 1/5th shares by the owners of lots 601/602/603/604/605 as tenants in common in the said shares and that individual computer registers be issued in accordance therewith.
Areas F-J subject to a land covenant (no build/planting maintenance)

Hikuwai Site Plan

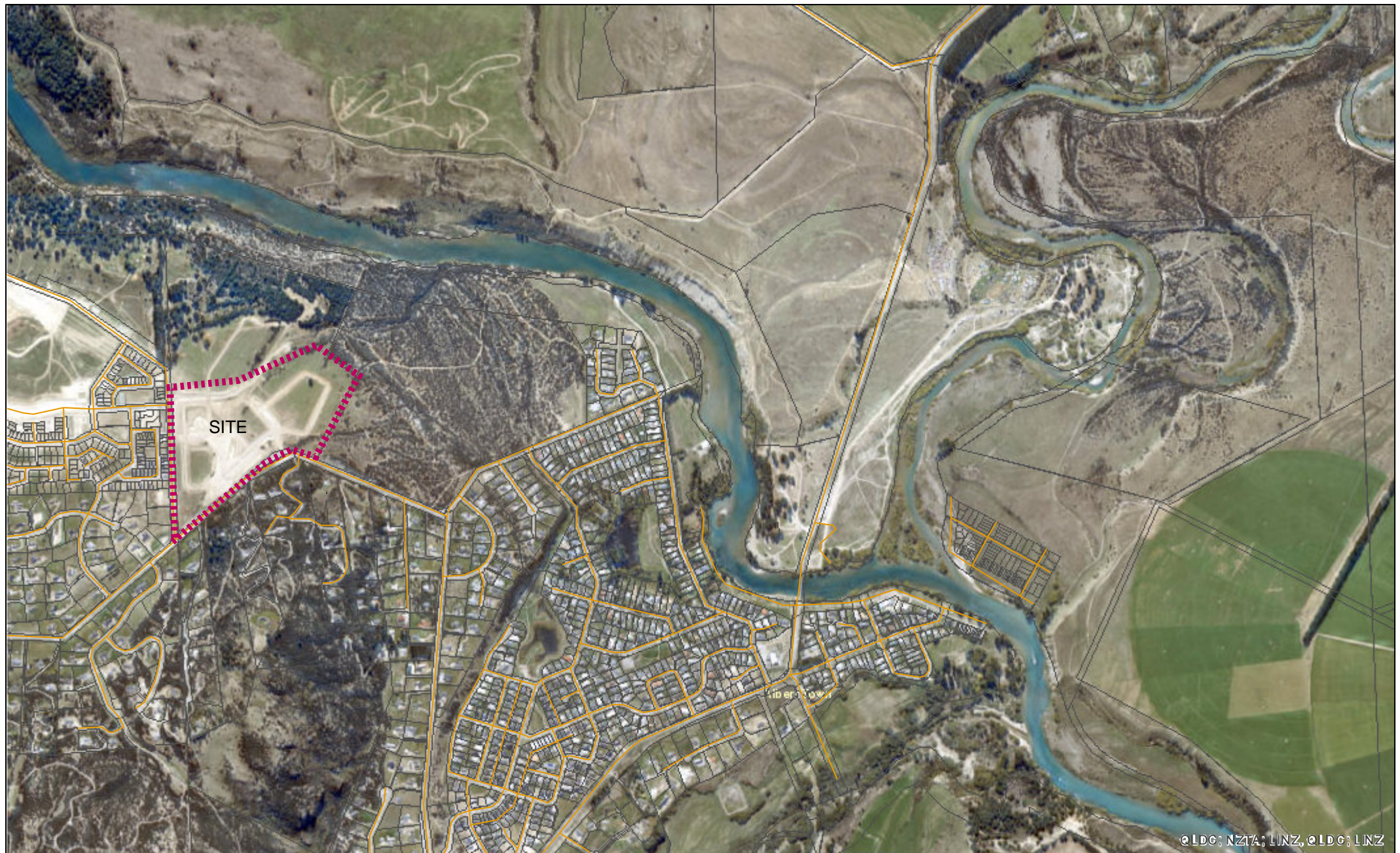

The information provided on this map is intended to be general information only. While considerable effort has been made to ensure that the information provided on this site is accurate, current and otherwise adequate in all respects. Queenstown Lakes District Council does not accept any responsibility for content and shall not be responsible for, and excludes all liability, with relation to any claims whatsoever arising from the use of this site and data held within.

