

NORTHLAKE

NORTHLAKE CONTEXT - RESERVES

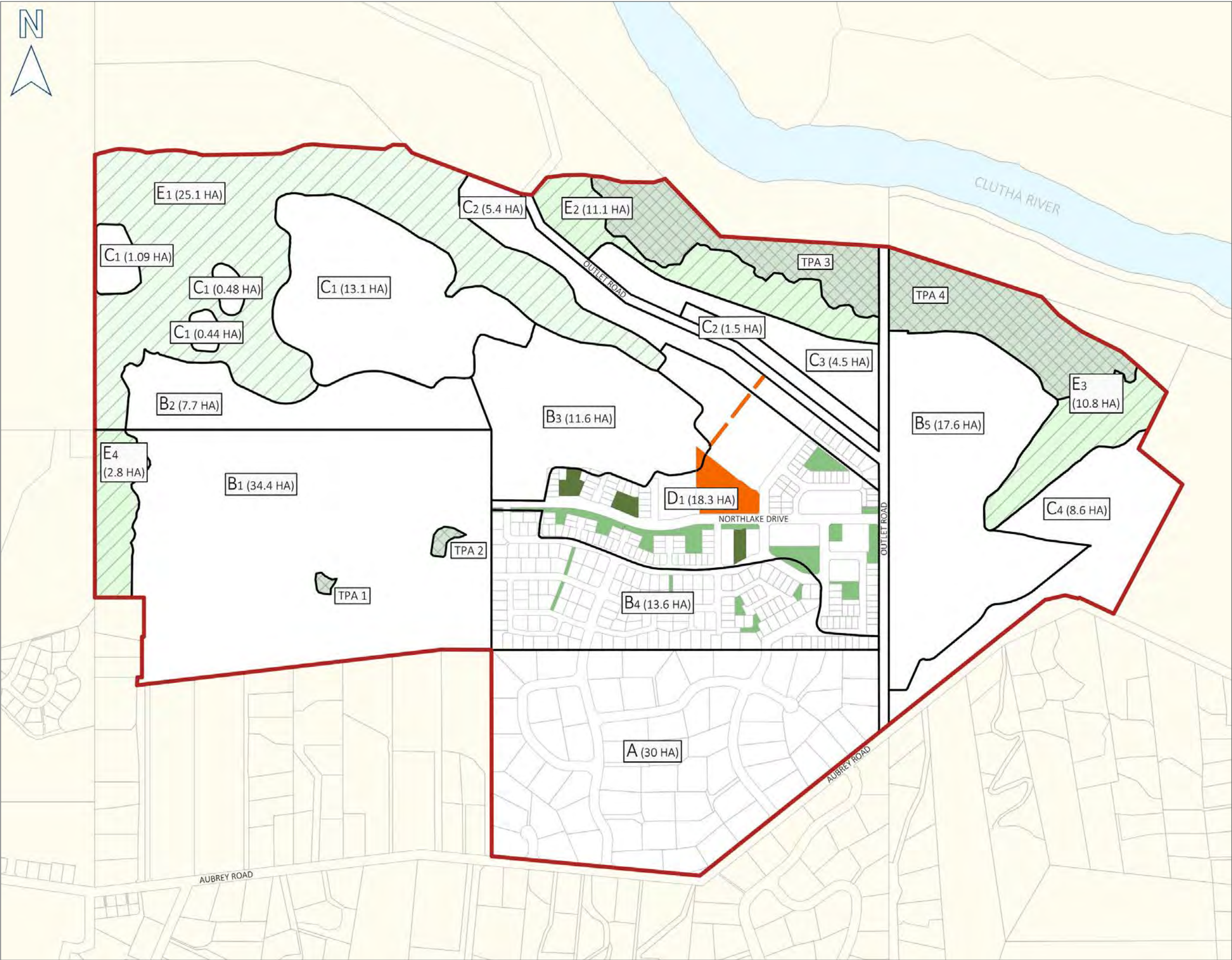

LEGEND

- Northlake Special Zone
- Activity Area Boundary
- Building Restriction Area
- Tree Protection Area and Building Restriction Area
- Open Space
- Approved Reserves (constructed)
- Approved Reserves (not yet constructed)
- Reserves for Approval by WCB

NORTHLAKE

D1 ACTIVITY AREA RESERVE



LEGEND

- Reserve
- Major contour (2m)
- Minor contour (0.5m)

** Note contours to be confirmed at detailed design*

Scale 1:750 @ A3

NORTHLAKE

D1 ACTIVITY AREA RESERVE - Cycleway / Walkway



LEGEND

Reserve

Major contour (2m)

Minor contour (0.5m)

* Note contours to be confirmed at detailed design to achieve a Grade 2 maximum grade

Scale 1:750 @ A3

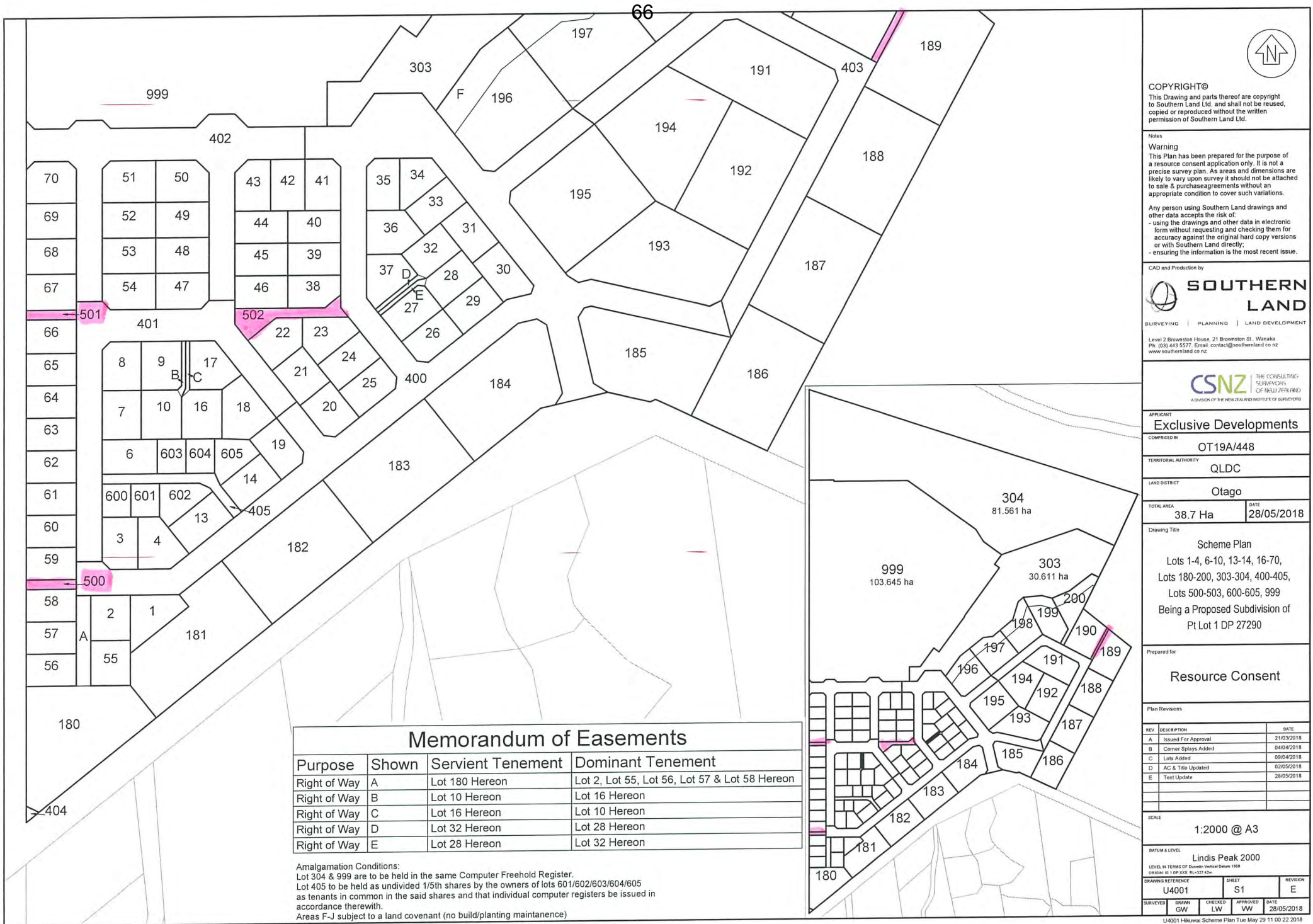

COPYRIGHT©

This Drawing and parts thereof are copyright to Southern Land Ltd. and shall not be reused, copied or reproduced without the written permission of Southern Land Ltd.

Notes

Warning

This Plan has been prepared for the purpose of a resource consent application only. It is not a precise survey plan. As areas and dimensions are likely to vary upon survey it should not be attached to sale & purchase agreements without an appropriate condition to cover such variations.

Any person using Southern Land drawings and other data accepts the risk of:

- using the drawings and other data in electronic form without requesting and checking them for accuracy against the original hard copy versions or with Southern Land directly;
- ensuring the information is the most recent issue.

CAD and Production by



Level 2 Brownston House, 21 Brownston St. Wanaka
 Ph: (03) 443 5577 Email: contact@southernland.co.nz
 www.southernland.co.nz



APPLICANT

Exclusive Developments

COMPRISED IN

OT19A/448

TERRITORIAL AUTHORITY

QLDC

LAND DISTRICT

Otago

TOTAL AREA

38.7 Ha

DATE

28/05/2018

Drawing Title

Scheme Plan

Lots 1-4, 6-10, 13-14, 16-70,
 Lots 180-200, 303-304, 400-405,
 Lots 500-503, 600-605, 999
 Being a Proposed Subdivision of
 Pt Lot 1 DP 27290

Prepared for

Resource Consent

Plan Revisions

REV	DESCRIPTION	DATE
A	Issued For Approval	21/03/2016
B	Corner Splays Added	04/04/2016
C	Lots Added	09/04/2016
D	AC & Title Updated	02/05/2016
E	Text Update	28/05/2016

SCALE

1:2000 @ A3

DATUM & LEVEL

Lindis Peak 2000

LEVEL IN TERMS OF DATUM: Vertical Datum 1954

ORIGIN: IN 100 000 000 000 000

DRAWING REFERENCE SHEET REVISION

U4001 S1 E

SURVIVED DRAWN GW CHECKED LW APPROVED VW DATE 28/05/2016

U4001 Hikuwai Scheme Plan Tue May 29 11:00:22 2018

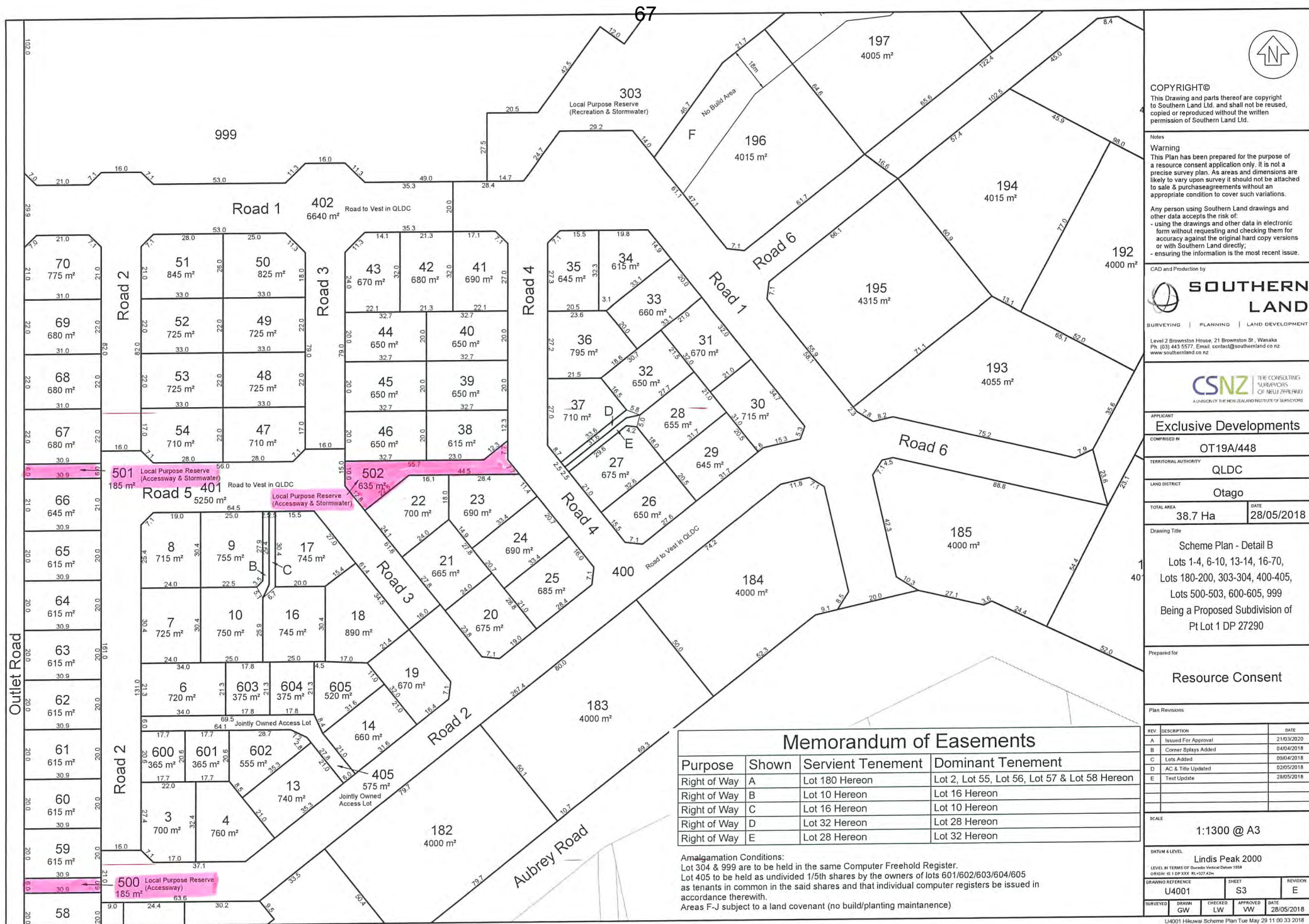

Memorandum of Easements

Purpose	Shown	Servient Tenement	Dominant Tenement
Right of Way	A	Lot 180 Hereon	Lot 2, Lot 55, Lot 56, Lot 57 & Lot 58 Hereon
Right of Way	B	Lot 10 Hereon	Lot 16 Hereon
Right of Way	C	Lot 16 Hereon	Lot 10 Hereon
Right of Way	D	Lot 32 Hereon	Lot 28 Hereon
Right of Way	E	Lot 28 Hereon	Lot 32 Hereon

Amalgamation Conditions:

Lot 304 & 999 are to be held in the same Computer Freehold Register.

Lot 405 to be held as undivided 1/5th shares by the owners of lots 601/602/603/604/605 as tenants in common in the said shares and that individual computer registers be issued in accordance therewith.

Areas F-J subject to a land covenant (no build/planting maintenance)

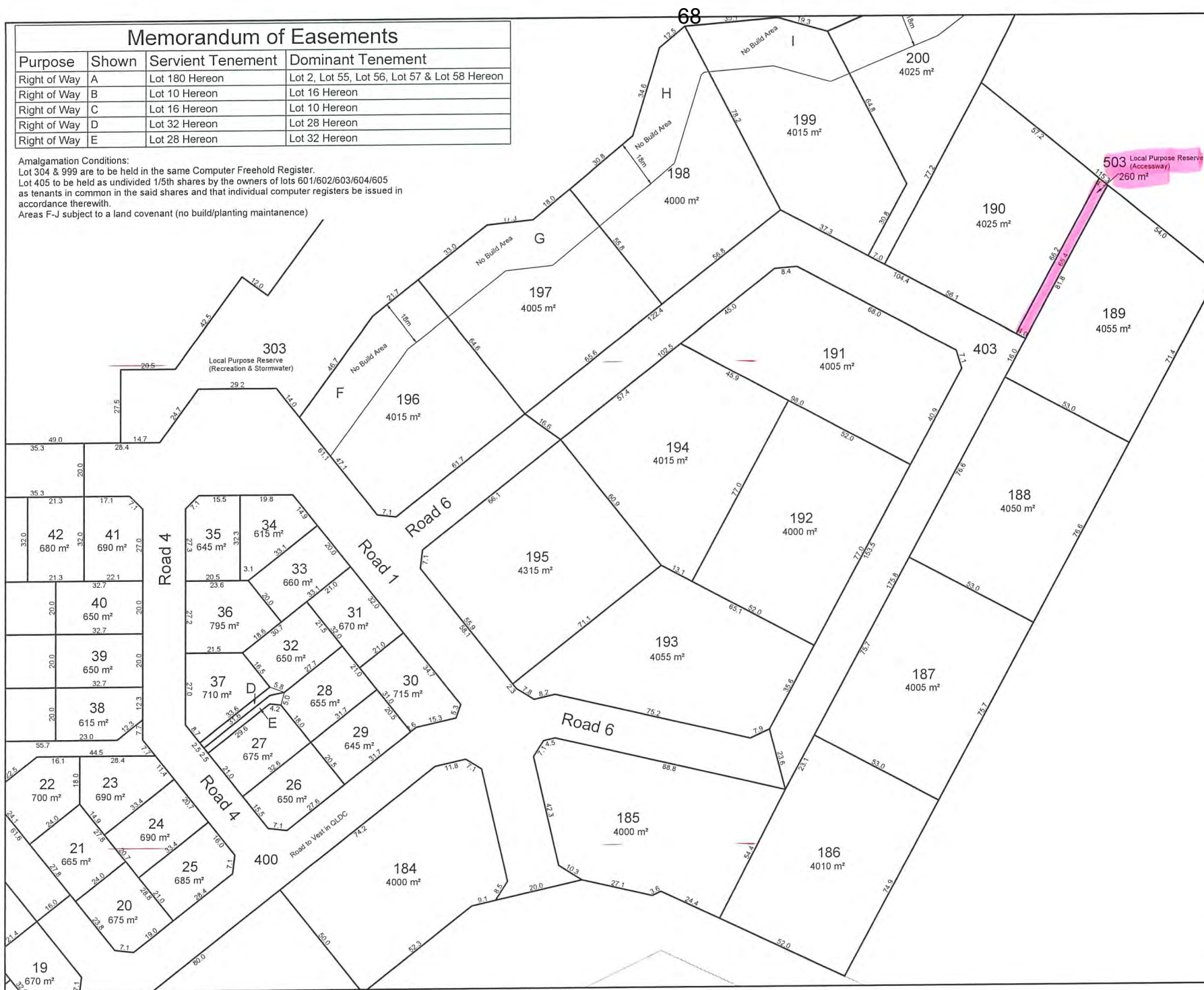

COPYRIGHT©

This Drawing and parts thereof are copyright to Southern Land Ltd. and shall not be reused, copied or reproduced without the written permission of Southern Land Ltd.

Notes

Warning

This Plan has been prepared for the purpose of a resource consent application only. It is not a precise survey plan. As areas and dimensions are likely to vary upon survey it should not be attached to sale & purchase agreements without an appropriate condition to cover such variations.

Any person using Southern Land drawings and other data accepts the risk of:
- using the drawings and other data in electronic form without requesting and checking them for accuracy against the original hard copy versions or with Southern Land directly;
- ensuring the information is the most recent issue.

CAD and Production by



APPLICANT

Exclusive Developments

COMPOSED IN: OT19A/448

TERRITORIAL AUTHORITY: QLDC

LAND DISTRICT: Otago

TOTAL AREA: 38.7 Ha DATE: 28/05/2018

Drawing Title

Scheme Plan - Detail C
Lots 1-4, 6-10, 13-14, 16-70,
Lots 180-200, 303-304, 400-405,
Lots 500-503, 600-605, 999
Being a Proposed Subdivision of
Pt Lot 1 DP 27290

Prepared for

Resource Consent

Plan Revisions

REV.	DESCRIPTION	DATE
A	Issued For Approval	21/03/2019
B	Corner Displays Added	04/04/2018
C	Lots Added	09/04/2018
D	AC & Title Updated	02/05/2018
E	Text Update	28/05/2018

SCALE

1:1300 @ A3

DATUM & LEVEL

Lindis Peak 2000
LEVEL IN TERMS OF Pacific Vertical Datum 1988
ORIGIN: 101 000 000 N 100 000 000 E

DRAWING REFERENCE	SHEET	REVISION
U4001	S4	E

SURVEYED	DRAWN	CHECKED	APPROVED	DATE
GW	LW	VW		28/05/2018

U4001 Hākuwa Scheme Plan Tur May 29 11 00 38 2018