

Attachment A: Location Map - showing road to be named

2
DP 472385

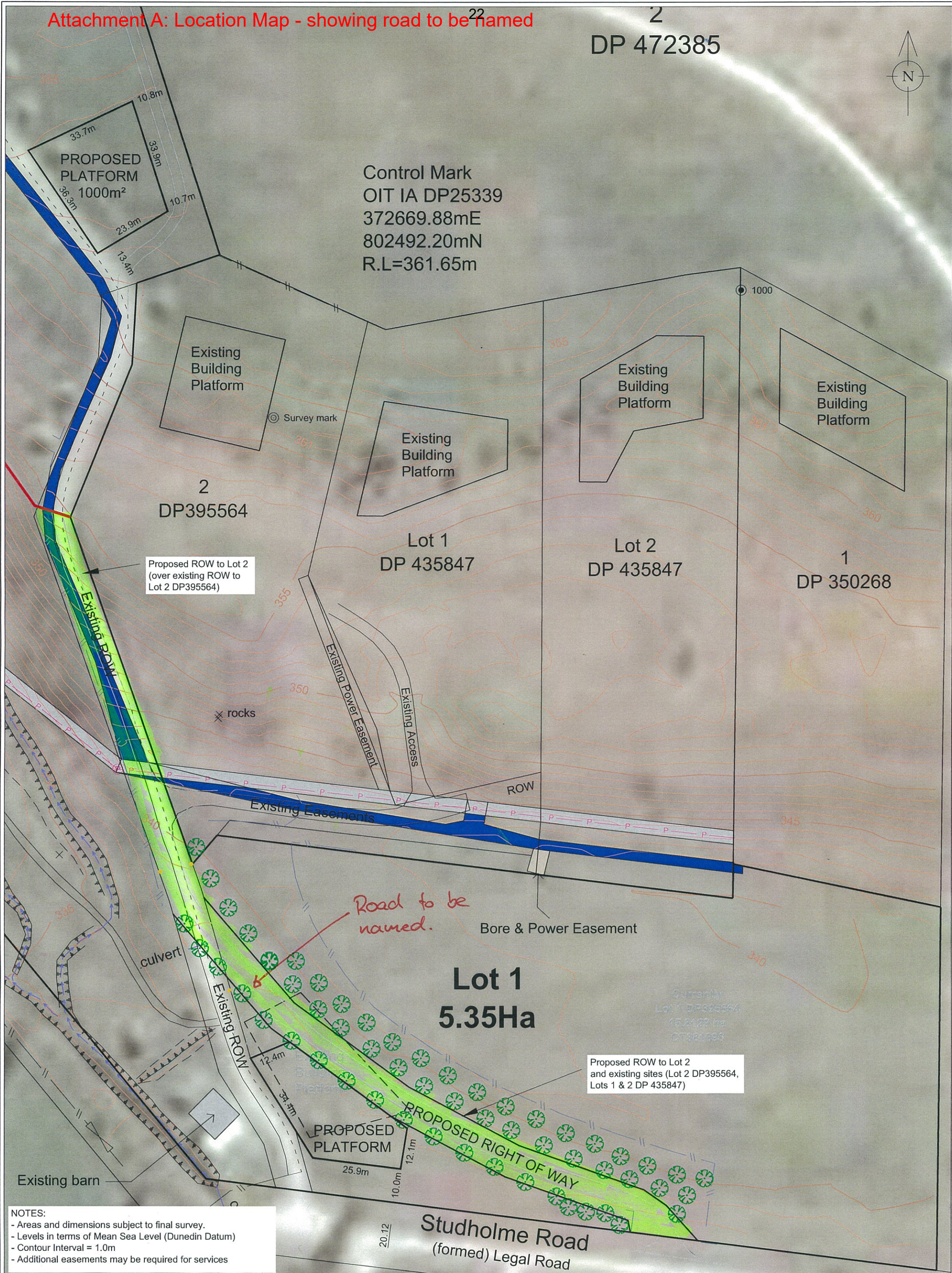

Control Mark
OIT IA DP25339
372669.88mE
802492.20mN
R.L.=361.65m



NOTES:
- Areas and dimensions subject to final survey.
- Levels in terms of Mean Sea Level (Dunedin Datum)
- Contour Interval = 1.0m
- Additional easements may be required for services

REV.	DATE:	REVISION DETAILS:	BY:
F	4-10-17	for consent	BAM
A	10-6-16	Initial release	BAM

TITLE:

PROPOSED SUBDIVISION - SOUTH
LOT 3 DP 435847
STUDHOLME ROAD - WANAKA
for J BLENNERHASSETT

DATE: 4-10-2017

BY: Bruce McLeod

Scale 1:1000
Original Plan A3

DRAWING & ISSUE No.
2874-9R-2F



PO Box 2493
Wakatipu 9349
Ph 03 442 3466
Fax 03 442 3469
Email admin@ascl.co.nz