





Notes:  
a. Data sourced from LINZ Data Service and licenced for re-use under Creative Commons Attribution 4.0 Licence  
b. This plan has been prepared for discussion purposes only. Areas and measurements are subject to LINZ approved cadastral survey and are likely to vary from those shown herein.

**Plan Name:**

## Overview Map

Date: 07/06/2018  
Version: A  
Sheet 1  
Drawn By: APL Property

## Legend

-  450A Wanaka Aspiring Road
-  Damper Bay Recreation Reserve

Prepared By:



P: 03 442 7133  
w: [www.aplproperty.co.nz](http://www.aplproperty.co.nz)

Prepared For:



0.5 0 0.5 1 km





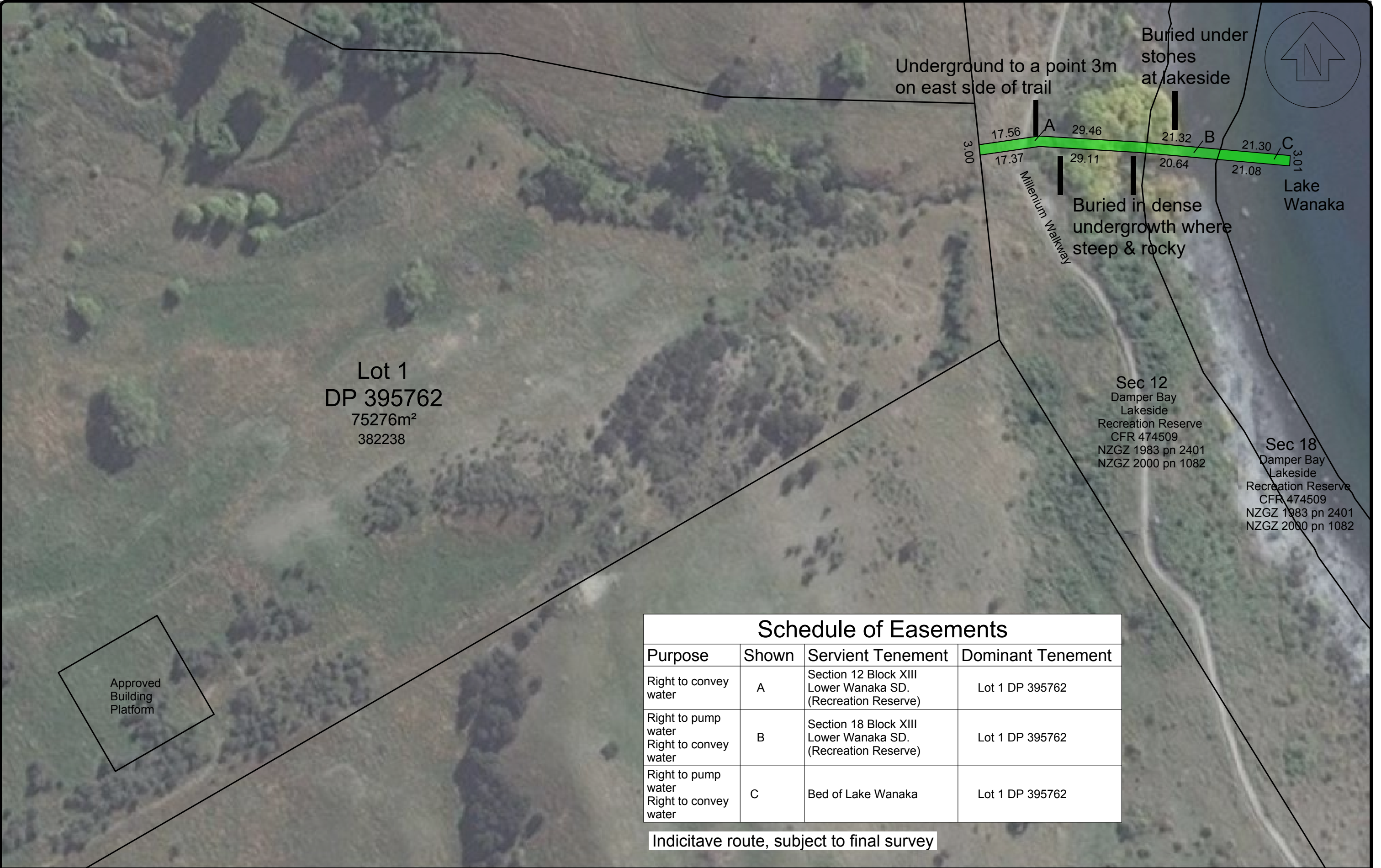

Schedule of Easements			
Purpose	Shown	Servient Tenement	Dominant Tenement
Right to convey water	A	Section 12 Block XIII Lower Wanaka SD. (Recreation Reserve)	Lot 1 DP 395762
Right to pump water Right to convey water	B	Section 18 Block XIII Lower Wanaka SD. (Recreation Reserve)	Lot 1 DP 395762
Right to pump water Right to convey water	C	Bed of Lake Wanaka	Lot 1 DP 395762

Indicative route, subject to final survey



**ATTACHMENT C**

**Figure 1:** Looking down the line of proposed easement.  
Photo taken from near applicant's own site boundary and looking toward the east.





**Figure 2: Looking up the line of the easement toward site boundary (fence).**