

Legend - Subdivision

- Proposed lot boundaries
 Existing & underlying primary parcels (lots/sections)

Legend - Masterplan Overlay

-  Recreation Reserve
 Freehold Land
 Road Reserve

NOTES:

1. All areas and dimensions are subject to final survey and LINZ approval.
2. RM170923 lot references are for a preceding Land Exchange subdivision, Land Transfer plan number to be confirmed.
3. Proposed amalgamation condition:
 - That Lots 13 - 15 hereon and Lot 2 DP 354070 be held in the same Computer Freehold Register.

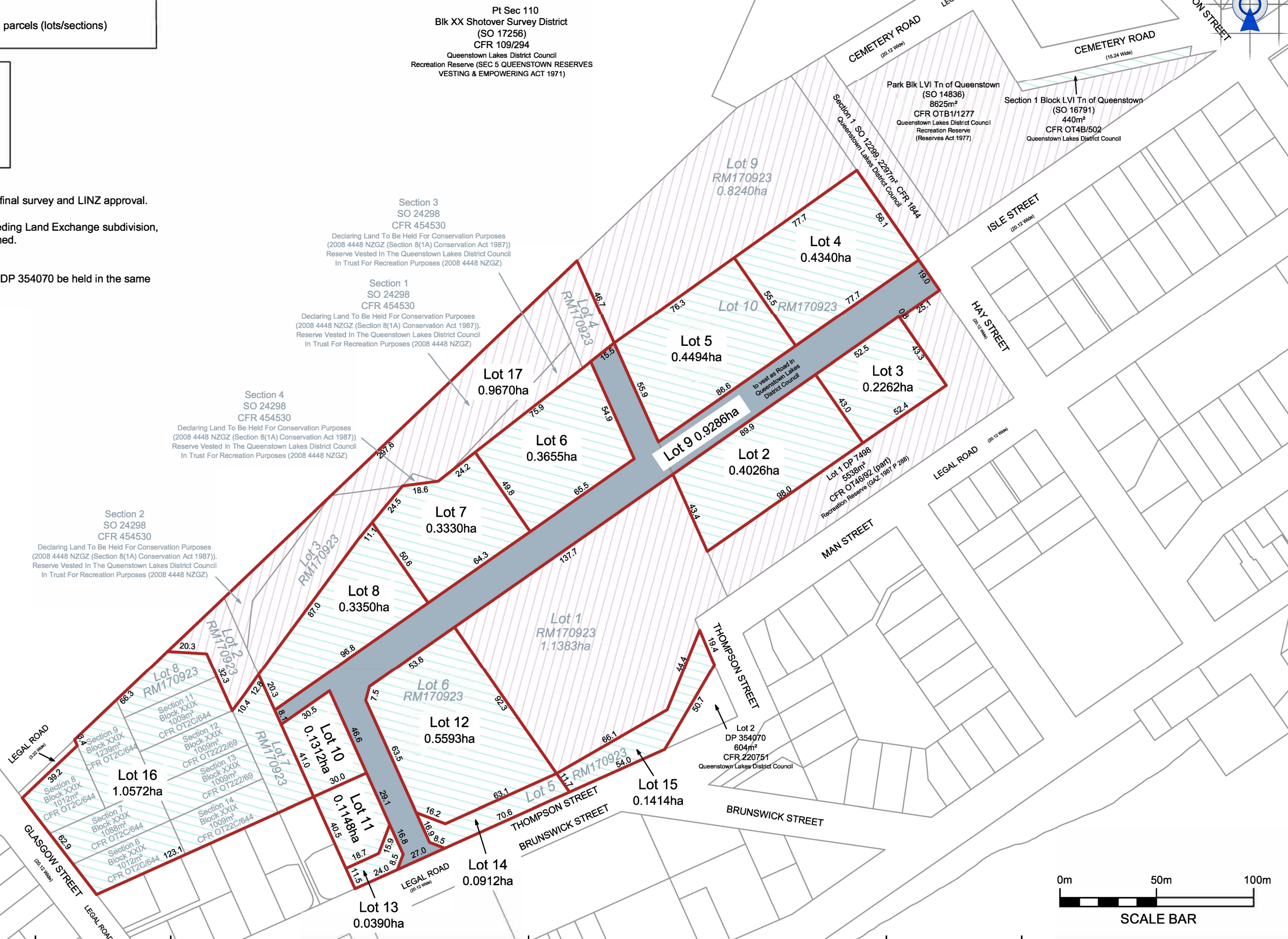

PATERSONPITTSGROUP
Surveying • Planning • Engineering
Your Land Professionals
www.ppgroup.co.nz
0800 PPGROUP

QUEENSTOWN:
Terrace Junction,
1092 Frankton Road.
PO Box 2645,
Queenstown 9349.
T 03 441 4715
E queenstown@ppgroup.co.nz

Client/Location:

Queenstown Lakes District Council
Lakeview Site

Purpose/Drawing Title

Proposed Subdivision

**Lots 2 - 17 being a Proposed Subdivision of
Lots 2 - 8 & 10 RM170923, Sections 1- 4 SO 24298 &
Sections 6-9 & 11-14 Block XXIX Town of Queenstown**

© COPYRIGHT. This drawing, content and design remains the property of Paterson Pitts Partners Limited and may not be reproduced in part or full or altered without the written permission of Paterson Pitts Partners Limited. This drawing and its content shall only be used for the purpose for which it is intended. No liability shall be accepted by Paterson Pitts Partners Limited for its unauthorized use.

Surveyed by:		Original Size:	Scale:	1:2000			
Designed by:							
Drawn by:	Z Brathwaite						
Checked by:	S Winter						
Approved by:		A3	DO NOT SCALE				
Job No. & Series:	Q6215 -32		Sheet No:	3	Revision No:	D	Date Created: